

(From Walt Disney Pictures' "THE LION KING")

THE LION KING

(A Medley including: Circle Of Life • I Just Can't Wait To Be King • Be Prepared • Hakuna Matata • Can You Feel The Love Tonight • King Of Pride Rock)

F HORN 1

Arranged by JOHN HIGGINS

Maestoso

10 Moderate African Beat

14 "Circle Of Life" *legato*

22 *legato*

30

38

44

52 Two-Beat Swing (♩ = ♩³)

20523032

CIRCLE OF LIFE • I JUST CAN'T WAIT TO BE KING • BE PREPARED • HAKUNA MATATA • CAN YOU FEEL THE LOVE TONIGHT
 (From Walt Disney Pictures' "THE LION KING")
 Music by ELTON JOHN Lyrics by TIM RICE
 © 1994 Wonderland Music Company, Inc.
 This arrangement © 1994 Wonderland Music Company, Inc.
 International Copyright Secured All Rights Reserved

KING OF PRIDE ROCK
 (From Walt Disney Pictures' "THE LION KING")
 Music by HANS ZIMMER
 © 1994 Wonderland Music Company, Inc.
 This arrangement © 1994 Wonderland Music Company, Inc.
 International Copyright Secured All Rights Reserved

F HORN 1

"I Just Can't Wait To Be King"

7

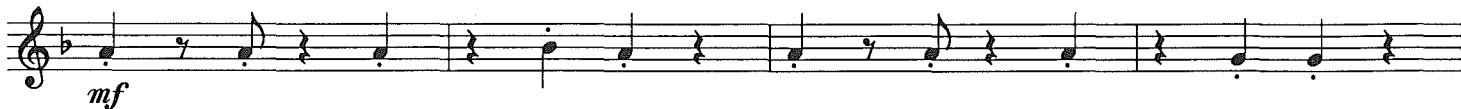

64

72

80

90

8

98

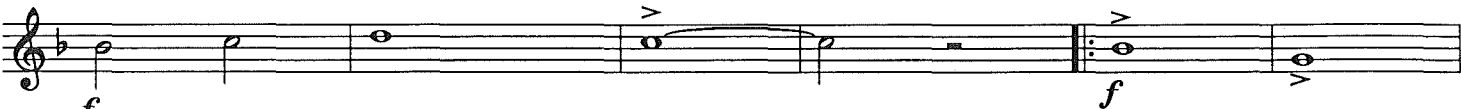

106

110 Mysterious

114 Urgently "Be Prepared"
To St. Mute 4

St. mute or stopped

122

130

138

148 Freely "Hakuna Matata"
4

Dixieland Shuffle (♩ = $\overset{\frown}{\text{♩}} \overset{\frown}{\text{♩}}$)

156

10

166

6

174

184 Gently

Quasi Organ

188

"Can You Feel The Love Tonight"

197

205

212 Presto

218 From "King Of Pride Rock"

226

238 Grandioso
