Part 3, B.C.

TIJUANA TAXI

words: Johnny Flamingo
music: Bud Coleman
arr.: INGE SUNDE

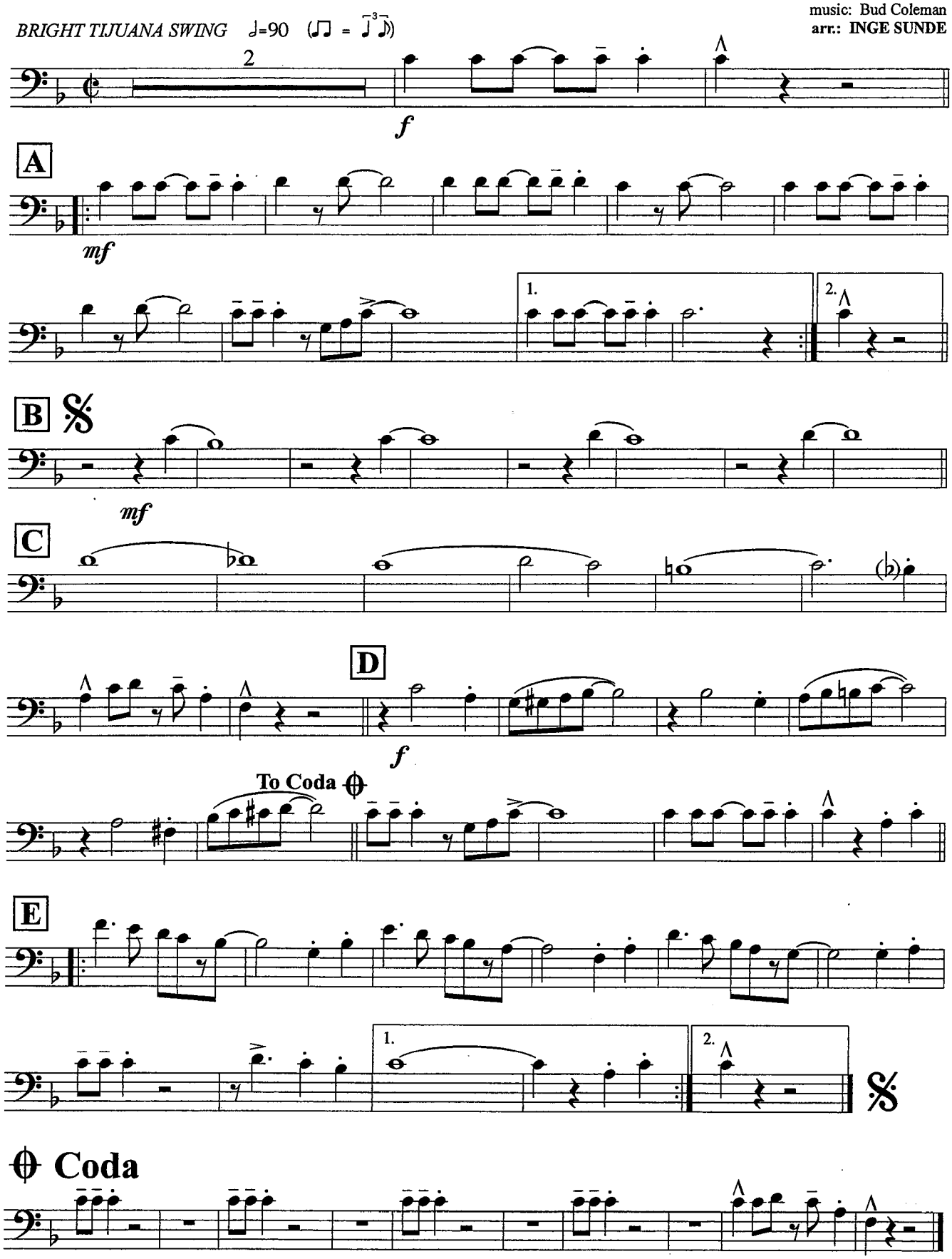

Copyright © 1965 Irving Music Corporation, USA. Universal Music Publishing Limited. All Rights Reserved.
International Copyright Secured. Trykt med tillatelse av Edition Wilhelm Hansen AS, København.
Published by Norsk Noteservice as, Oslo. www.noteservice.no